

FILED
GREENVILLE CO. S.C.

FEB 26 1 28 PM '85

DONNIE S. TAMMERSLEY
R.M.C.

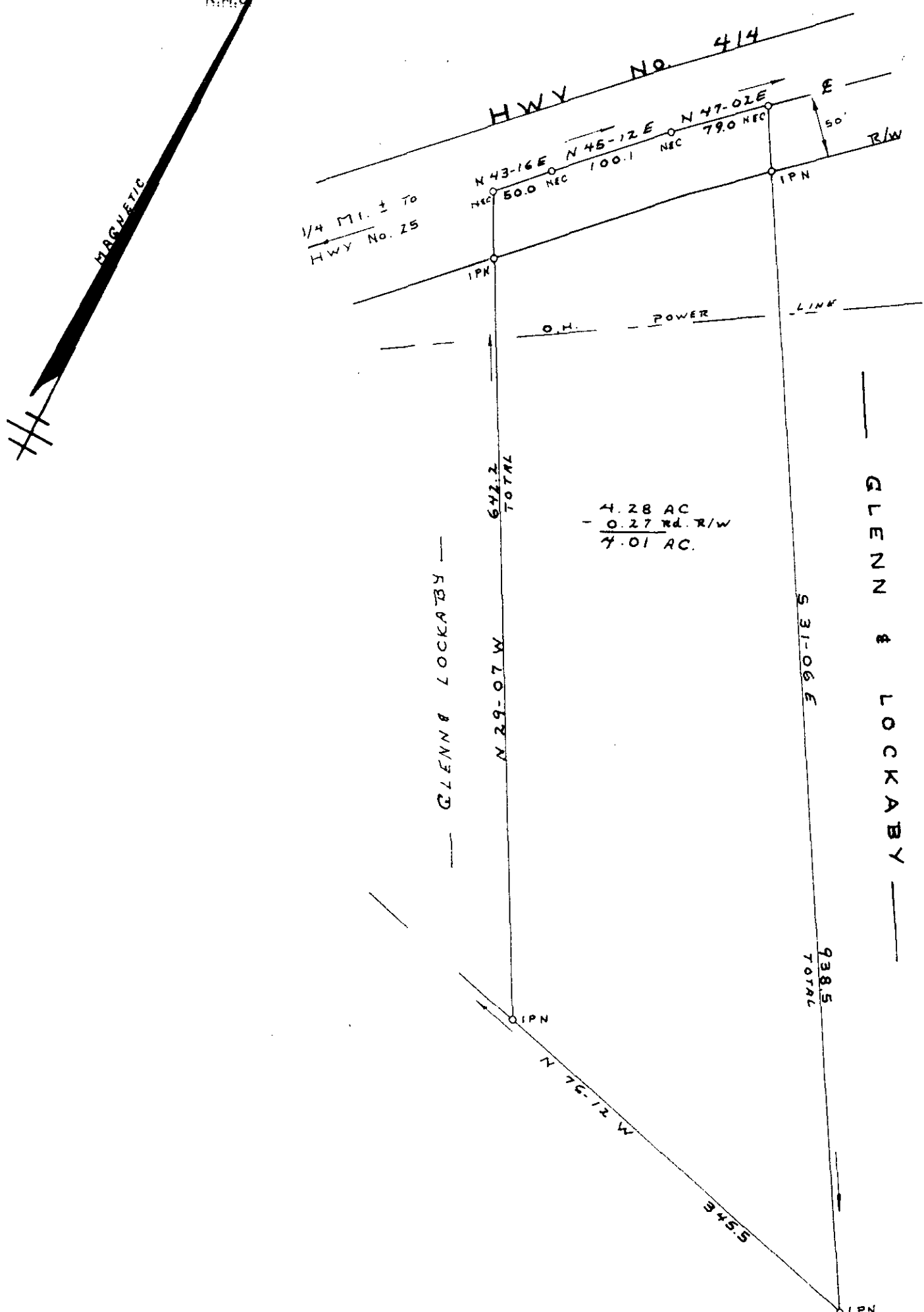

SURVEY FOR
 ARNOLD L. MILLER
 DORIS P. MILLER

NEAR TRAVELERS REST GREENVILLE CO.
 SOUTH CAROLINA

FEB. 22, 1985

25130

FEB 26 1985

11-F-66

JEFFERY M. PLUMBLEE, INC.
 LAND SURVEYING

P. O. BOX 788
 TRAVELERS REST, S. C. 29690

(803) 834-4426

I Hereby Certify That The Ratio Of Precision
 Of The Field Survey Is 1/5000 As Shown
 Hereon And The Area Was Determined By Computer.

Jeffery M. Plumblee
 P.L.S. # 7881

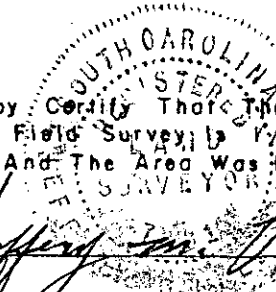

SCALE 1" = 100'